✨ RSpace – Open-Source Office Hours #7

2026-04-15

opensource@researchspace.com
https://github.com/rspace-os
https://github.com/rspace-os/community

🧹 Housekeeping

- Meeting will be recorded (but not published), feel free to shut off your camera
- Shared meeting notes (link)
- Raise digital hands if you want to talk
- Feel free to use the chat for questions/comments

Outline

- Welcome and introductions
- Community floor
- Open-source project updates
- RSpace updates
- AOB

👋 Welcome and Introductions

- Introduce yourself with your…
  - Name
  - Affiliation
  - Role
  - Interest in RSpace and the open-source office hour
  - What’s the last swag you got from a research tool/initiative/organisation
- 🍿hand over the mic to someone else

✨ Community floor

- **Roman Baum** (ZBMED) – TS4NFDI
- **Griffin White** (GWC solutions) – SiLA and ELNs

✨ Community projects update

RSpace chrome extension now supports Form Fields

https://github.com/tilorspace/rspace-web-clipper

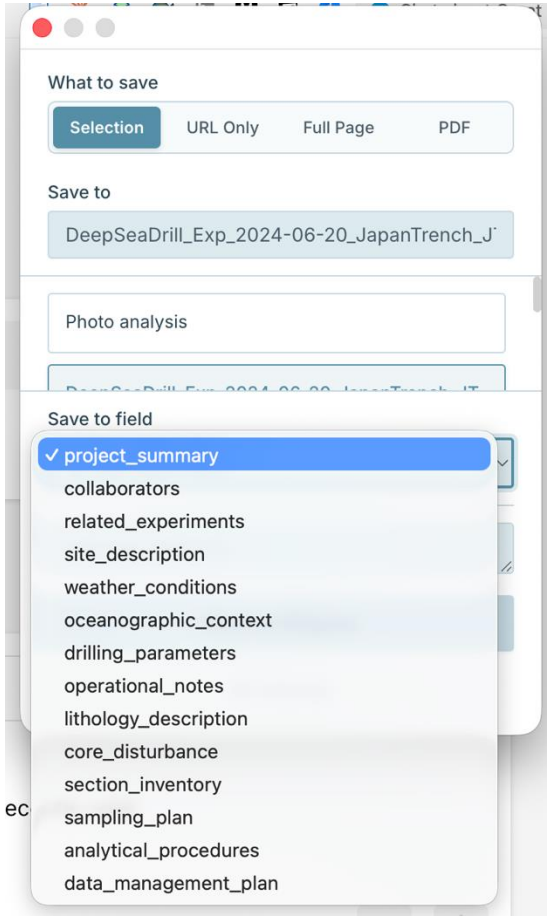

✨ Community projects update

Supporting AI workflows:

- New in development CLI with Inventory functions based on Python SDK https://github.com/tilorspace/rspacectl
- RSpace MCP https://github.com/rspace-os/rspace-mcp

RSpace open-source project news

- 🐘 RSpace on Mastodon (https://mstdn.science/@rspace)
- 🌅 New Contributor Guide live!
- 👏 **In release**: repository for RSpace objects templates and examples (ELN, Inventory, Vocabularies)
- Localisation in progress; tooling identified

New Contributor Guide

https://github.com/rspace-os/community/blob/main/the%20rspace%20project/README.md

- hosted in rspace-os/community
- replacing rspace-web wiki
- intentionally brief

- feedback and contributions welcome!

🆕 RSpace updates

✨🎨

researchspace.com redesign -> RSpace:

- ELN
- Samples
- Orchestration

https://github.com/rspace-os/rspace-marketing-resources

RSpace Blog

March 17, 2026

RSpace is more than an ELN — and now our website says so!

News

If you've known RSpace for a while, the first thing that will likely come to mind is an electronic lab notebook. That's fair — it's where we started in 2013, and the ELN remains a core part of RSpace. But continuously over the past few years, RSpace has grown into something bigger by integrating management for physical research objects, and research data workflows orchestrated across tools, services, and research infrastructure, all enhanced by FAIR enabling resources like PIDs and metadata standards.

https://www.researchspace.com/blog/rspace-is-more-than-an-eln

NEW RSpace updates

- Data Stewardship Wizard (DSW) integration
- RAiD reporting workflow
- Link reaction tables compounds to samples
- ID IGSN IDs reported to Dataverse related materials metadata
- S3 support in progress

🧑🛫 Data Stewardship Wizard (DSW)

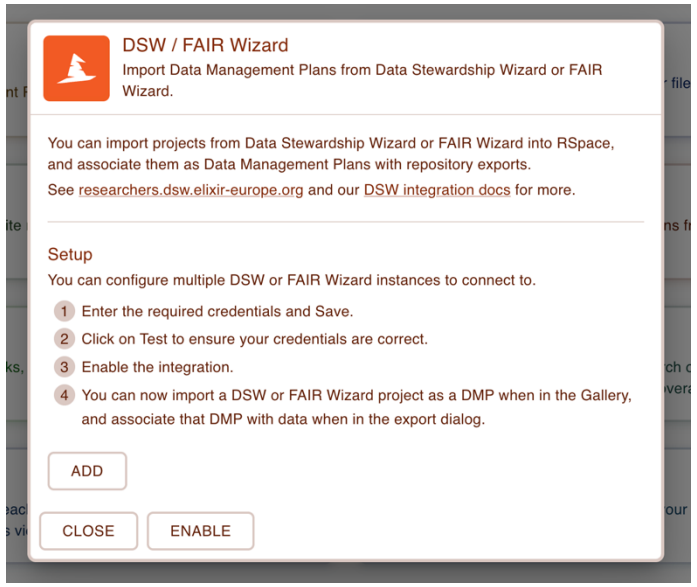

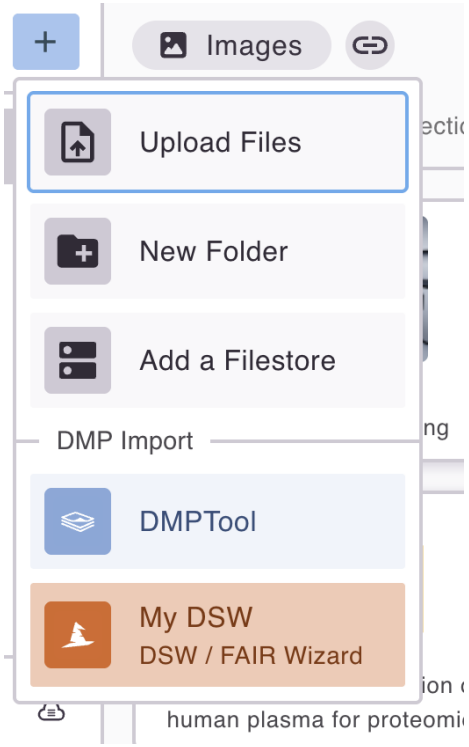

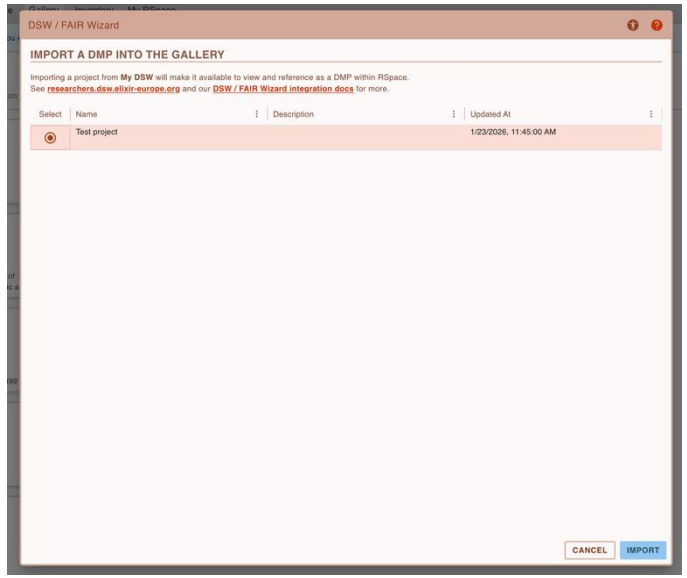

- DSW as additional DMP tool
- Import DSW DMPs

PIDs in RSpace – now with RAiD!

✅

- **ORCID** for users
- **ROR** for affiliations
- **IGSN** for samples

- **RAiD** for projects

Next:

- **PIDINST** for instruments, facilities, …

RSpace RAiD pilot elements

- Project and RAiD association in RSpace
- Export of project data with RAiD metadata
- Automatic reporting of data export activities to RAiD record

Where are now

RAiD

https://www.youtube.com/watch?v=4ncqP3eVKzw

Chemistry

✅ Track your samples in reaction tables
⏳ (next release) Manage sample quantity through reaction tables

🔜 Export to domain repositories (chemotion)
👀 Hazard information

📅 Chemistry community meeting at UCL May 6th
🎙️ Ongoing user research: sign up here

Further updates

- Updated .ELN format
- Importer released for elabFTW imports: https://github.com/rspace-os/ELN-importer

- Kicked off ELN UI modernisation initiative, more news soon!

All updates:

- https://documentation.researchspace.com/article/mx11qvqg0i-changelog
- Release mailing list

Further updates

- ELN Frontend modernisation kicked off, more news soon!

AOB?

Thank you!

Next office hours: June 17th 15:00 CEST

register here

👏 Meet us in person: https://github.com/rspace-os/community/blob/main/the%20rspace%20project/Guide/calendar.md